

Job No. 60169

**HOWARD E. HANSEN**

Wisconsin Land Surveyor  
1632 DOUGLAS AVENUE  
RACINE, WISCONSIN

Res. Phone MEIrose 4-0565  
Office Phone MEIrose 7-3346

**PLAT OF SURVEY**

**OF PROPERTY OF** THRIFTY BUILDERS INC.

described as follows: LOT #6 ROSE CREST ADDITION, CITY OF  
WHITEWATER, WALWORTH COUNTY WISCONSIN

RECEIVED FOR FILING JAN 29 1975  
RACINE COUNTY SURVEYOR  
BY Marlene A. Rosato  
DEPUTY FOR RECORDS

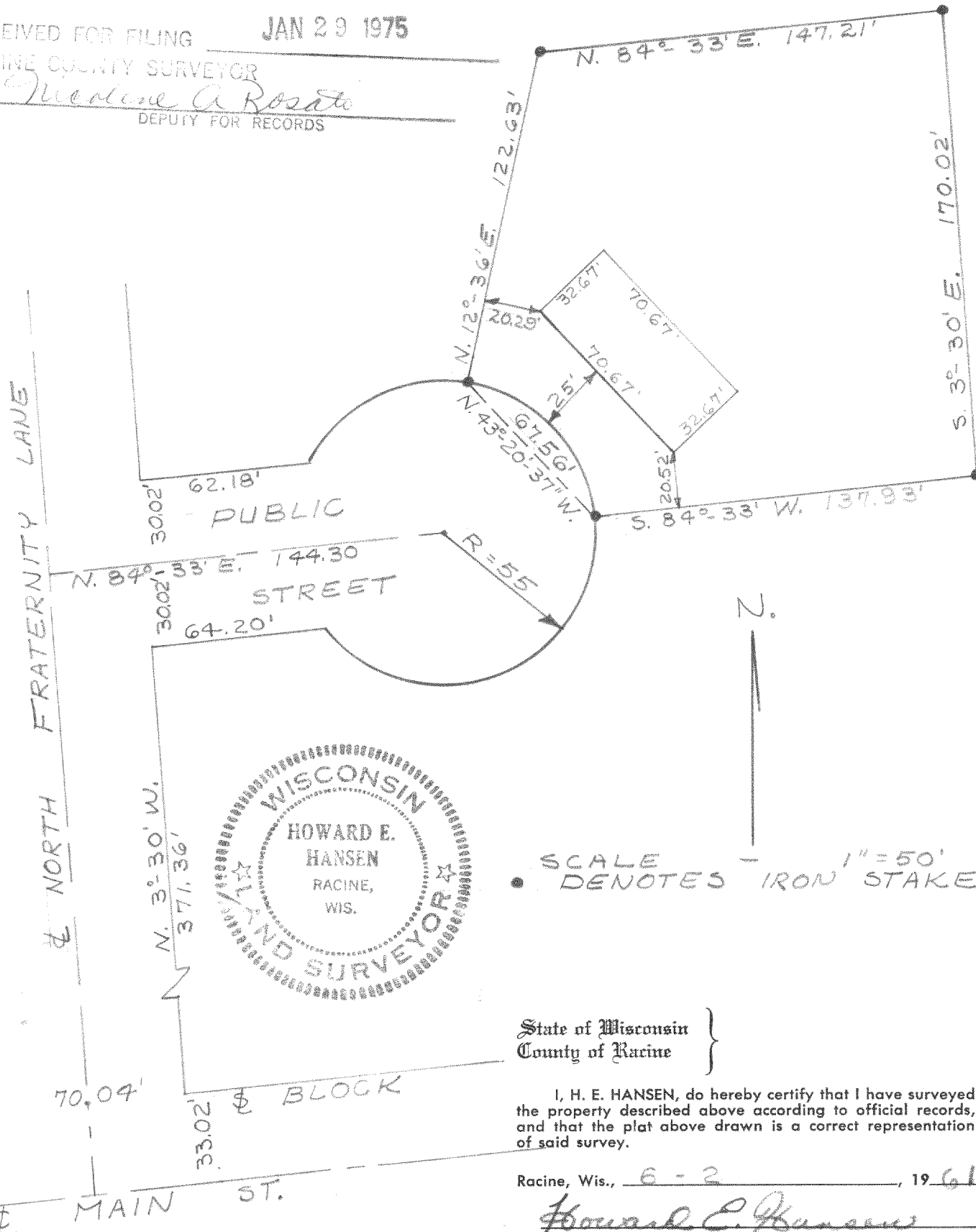

State of Wisconsin  
County of Racine

I, H. E. HANSEN, do hereby certify that I have surveyed the property described above according to official records, and that the plat above drawn is a correct representation of said survey.

Racine, Wis., 6-2, 19 61

Howard E. Hansen

415-1031